

MLS Area 10S

Residential Statistics



November 2021

| Listings | This Month | | | Year-to-Date | | |
|---------------------|--------------|--------------|---------------|---------------|---------------|--------------|
| | Nov 2021 | Nov 2020 | Change | 2021 | 2020 | Change |
| Single Family Sales | 75 | 66 | +13.6% | 758 | 823 | -7.9% |
| Condo/TH Sales | 10 | 6 | +66.7% | 92 | 90 | +2.2% |
| Total Sales | 85 | 72 | +18.1% | 850 | 913 | -6.9% |
| New Homes Only | -- | 2 | -- | 5 | 13 | -61.5% |
| Resale Only | 85 | 70 | +21.4% | 845 | 900 | -6.1% |
| Sales Volume | \$43,853,009 | \$30,570,650 | +43.4% | \$423,349,410 | \$337,008,766 | +25.6% |
| New Listings | 45 | 38 | +18.4% | 970 | 935 | +3.7% |
| Pending | 47 | 19 | +147.4% | 62 | 877 | -92.9% |
| Withdrawn | 3 | 1 | +200.0% | 53 | 34 | +55.9% |
| Expired | -- | -- | -- | -- | -- | -- |
| Months of Inventory | 0.6 | 0.2 | +196.5% | N/A | N/A | -- |

| Price Range | This Month | | | Year-to-Date | | |
|----------------------|------------|-----------|-----------|--------------|------------|-----------|
| | New | Sales | DOM | New | Sales | DOM |
| \$149,999 or under | -- | -- | -- | -- | -- | -- |
| \$150,000- \$199,999 | -- | -- | -- | -- | -- | -- |
| \$200,000- \$249,999 | -- | -- | -- | 7 | 1 | 3 |
| \$250,000- \$299,999 | 1 | 1 | 9 | 18 | 9 | 13 |
| \$300,000- \$349,999 | 1 | 2 | 22 | 61 | 30 | 11 |
| \$350,000- \$399,999 | 11 | 10 | 8 | 161 | 103 | 9 |
| \$400,000- \$449,999 | 7 | 14 | 27 | 144 | 129 | 11 |
| \$450,000- \$499,999 | 9 | 18 | 25 | 224 | 192 | 10 |
| \$500,000- \$549,999 | 10 | 18 | 34 | 130 | 138 | 12 |
| \$550,000- \$599,999 | 3 | 12 | 23 | 111 | 118 | 11 |
| \$600,000- \$699,999 | 16 | 9 | 30 | 82 | 96 | 11 |
| \$700,000- \$799,999 | 1 | 5 | 3 | 18 | 21 | 8 |
| \$800,000- \$899,999 | -- | 2 | 5 | 5 | 9 | 6 |
| \$900,000- \$999,999 | -- | -- | -- | 2 | 2 | 8 |
| \$1M - \$1.99M | -- | -- | -- | 7 | 2 | 7 |
| \$2M - \$2.99M | -- | -- | -- | -- | -- | -- |
| \$3M+ | -- | -- | -- | -- | -- | -- |
| Totals | 45 | 85 | 25 | 970 | 850 | 10 |

| Average | This Month | | | Year-to-Date | | |
|----------------------|------------|-----------|--------|--------------|-----------|--------|
| | Nov 2021 | Nov 2020 | Change | 2021 | 2020 | Change |
| List Price | \$505,292 | \$414,783 | +21.8% | \$466,957 | \$364,698 | +28.0% |
| List Price/SqFt | \$319 | \$256 | +24.4% | \$300 | \$231 | +30.3% |
| Sold Price | \$515,918 | \$424,592 | +21.5% | \$498,058 | \$369,122 | +34.9% |
| Sold Price/SqFt | \$325 | \$262 | +24.1% | \$321 | \$234 | +37.3% |
| Sold Price / Orig LP | 100.6% | 102.0% | -1.3% | 106.6% | 100.7% | +5.8% |
| Days on Market | 25 | 15 | +71.1% | 10 | 16 | -35.0% |

| Median | This Month | | | Year-to-Date | | |
|----------------------|------------|-----------|---------|--------------|-----------|--------|
| | Nov 2021 | Nov 2020 | Change | 2021 | 2020 | Change |
| List Price | \$499,900 | \$392,450 | +27.4% | \$455,000 | \$359,000 | +26.7% |
| List Price/SqFt | \$312 | \$251 | +24.4% | \$295 | \$225 | +31.2% |
| Sold Price | \$500,000 | \$405,000 | +23.5% | \$485,575 | \$361,500 | +34.3% |
| Sold Price/SqFt | \$312 | \$262 | +19.1% | \$315 | \$227 | +38.6% |
| Sold Price / Orig LP | 100.0% | 100.0% | +0.0% | 105.0% | 100.0% | +5.0% |
| Days on Market | 13 | 5 | +160.0% | 5 | 5 | -- |

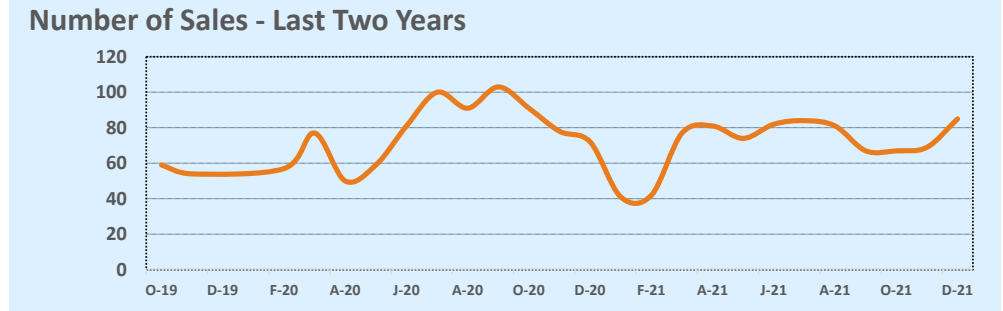
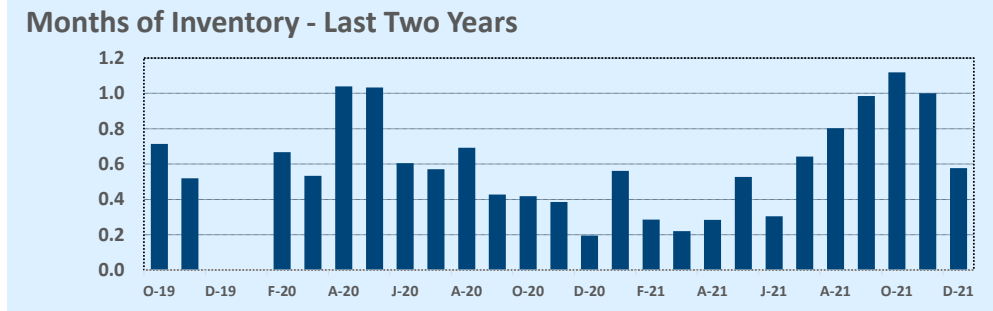
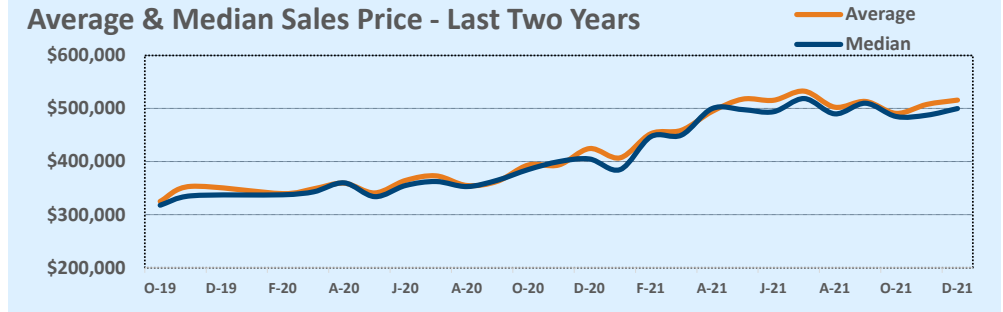

Based on information from the Austin Board of REALTORS® (alternatively, from ACTRIS). Neither the Board nor ACTRIS guarantees or is in any way responsible for its accuracy. The Austin Board of REALTORS®, ACTRIS and their affiliates provide the MLS and all content therein "AS IS" and without any warranty, express or implied. Data maintained by the Board or ACTRIS may not reflect all real estate activity in the market.